

A Night to Celebrate

**ALEH
HEROES
AND BE
A HERO!**

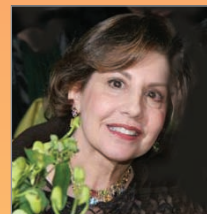
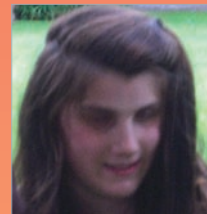

SPECIAL GUEST
NY State Lieut. Governor
DAVID PATTERSON

BRIAN AND ILANA LIPMAN
Honoring their Heroic Daughter
JENNIFER LIPMAN

SEN. JOSEPH I. LIEBERMAN
HERO OF THE JEWISH PEOPLE
Honoring the Memory of His Mother
MRS. MARCIA LIEBERMAN OTM

IDF MAJ. GEN. (RES.) DORON ALMOG
HERO OF THE STATE OF ISRAEL
Honoring the Memory of His Son
ERAN ALMOG OTM

BARBARA BEYDA & FAMILY
& THE SEPHARDIC COMMUNITY OF NY
Honoring the Memory of
JOSEPH D. BEYDA OTM

DR. ALISA KASACHKOFF
For Her Heroic Efforts on Behalf of Aleh

2007 Awards Dinner

in Support of ALEH NEGEV
Thursday evening
November 15, 2007
6:30 pm
The Gotham, New York City

ALEH believes that every child, regardless of the severity of the physical or cognitive disability, has the right to benefit from the best available care & develop to his or her fullest potential.



THE ALEH FOUNDATION

- **Tel:** 718.851.4596 • **Fax:** 718.851.4597 • www.aleh.org
- For further information **email:** gitty@alehfoundation.org or David.Beyda@tncliving.com

ALEH SPONSORSHIPS

- Patron Sponsorship***
School Clinic Dedication \$50,000 USD
- Builder Sponsorship***
Residential Court/Bedroom \$36,000 USD
- Founder Sponsorship***
Living Room/Staff Room \$25,000 USD
- Guardian Sponsorship***
Kitchen/Teacher's Room \$18,000 USD
**Includes Priority seating for 10; Individual Plaque Recognition at Aleh Negev; Outside/Inside front/back Journal Covers (subject to availability)*
- Benefactor Sponsorship***
**Includes Priority seating for 10; Bronze Plaque Affixed to Wall of Honor at Aleh Negev; Name Recognition at Dinner; Platinum Journal Page. \$10,000 USD*
- Platinum Journal Page**
Hospital Bed Dedication ,Includes 6 priority Dinner seats \$5,000 USD
- Diamond Journal Page**
Includes 4 priority Dinner seats \$3,600 USD
- Gold Journal Page**
Includes 2 priority Dinner seats \$2,500 USD
- Silver Journal Page** \$1,800 USD
- Bronze Journal Page** \$1,000 USD
- Full White Journal Page** \$500 USD
- Half White Journal Page** \$250 USD

I wish to confirm _____ seat/s at a cost of \$500 per person.
Donate online at www.aleh.org or call the Aleh Contribution
Hotline 1-800-317-ALEH.